

ONLINE:

Orders can be submitted online through *www.vitalchek.com*.

DELIVERY:

The birth certificate can be received in 3-4 days by regular mail or the next day by UPS.

Make Money Order or Cashiers Check payable to...

Osceola County Health Department.

You may use a cashiers check, 1-2 day processing time.

FEES:

Florida Bookcopy Birth Certificate package* \$20.00 each

Florida Computer Birth Certificate package *\$20.00

Additional computer birth certificates \$8.00 each (for the Same person)

Additional protective covers \$3.00 each

Osceola County Death Certificates \$10.00 each

Rush Service fee \$7.00

* includes protective cover

OFFICE LOCATIONS

Osceola Regional Medical Center

700 West Oak Street
Kissimmee, Florida 34741
407-518-3181

Osceola County Health Department

1875 Boggy Creek Road
Kissimmee, Florida 34741
407-343-2009

Office hours:
Monday thru Friday
8:00am to 4:00pm

These offices are closed during lunch from 12:00pm to 1:00pm



Do You Have A Certified Copy of Your Birth Certificate?

You never know when you'll need it.

We offer **FAST, SECURE** and **CONVENIENT** options for obtaining a certified birth certificate.

CULTIVATING A HEALTHIER LEGACY



Why Do I Need A Certified Birth Certificate?

A birth certificate is used to prove age, parentage and citizenship.

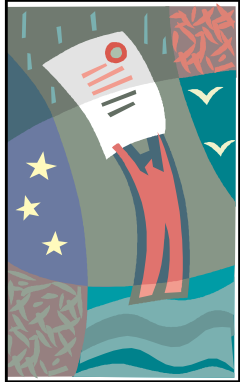

The birth record is a statement of facts concerning an individual. It is a permanent, legal record.

Birth certificates are needed in order to:

- Obtain a passport/Travel
- Enter school
- Participate in many sports
- Apply for food stamps/Housing/WIC
- Enter military service
- Obtain Veterans' benefits
- Apply for Social Security benefits
- Obtain a drivers license

The Osceola County Health Department is the recognized Source within the State of Florida to register, preserve and certify birth records.

There are two types of certified birth certificates:

1. Computer generated birth certificates are available for all Florida births from 1930 to the present. A computer generated copy contains only basic information such as baby's name, date of birth and name of parents. Universal Birth Certificates.
2. Photocopies from 1914 to the present are available for babies born in Osceola County. A photo copy will have much more information such as time of birth, parent information, name of delivery doctor and more.

Both types can be used wherever a birth certificate is required.

Any of the following can be used for identification when applying for a certified birth certificate:

- ~ State drivers license
- ~ State ID card
- ~ Passport or military ID



There are several convenient ways to get a certified copy of your birth certificate from the Osceola County Health Department.

IN PERSON:

Same day service is available at all of our locations.



Identification and payment is required at the time of application.

Payment can only be made by cashiers check, money order, cash, credit card.

BY MAIL:

You may download an application by going to the website at www.osceolahealth.org and clicking on the link to Vital Statistics.

Include a copy of your driver's license or State I.D., the completed application, payment and a stamped 9 1/2 x12 1/2 envelope with your return address.

Mail to:

**Osceola County Health Dept.
1875 Boggy Creek Road
Kissimmee, Florida 34744**

Allow 3-4 days for delivery. We only accept Money Orders or Cashier's Checks for orders placed by mail.